WAU-REKA

Wau-reka is an artisan sanctuary for professional Wau- making and kite workshop to allow artisans to develop their skills in preserving the beautiful and meaningful symbol of Malaysia- Wau. By incorporating the beauty of symmetrical lines in curvilinear forms, bamboo and red oak timber accentuate the elegance of the workable space where the artisans can work comfortably which is originally a Jao Tim Cafe in Jalan Sultan,

Jalan Sultan is located in KL with famous streets which are seen as a crowded tourist spot at all times where visitors both locals and foreigners can take the opportunity learn the art and culture in Malaysia especially Wau, which its essence is gardually forgotten in the younger generations nowadays

Kids
Educational purpose

Craftsmen
Preserve skills

Locals
Spread Awareness

Tourists
Introduce Wau

1 Day Workshop
- For Kids & Parents
- Colouring rice-paper& tying the frame
- Souvenir Making

VR Experience
- Simulation of flying the Wau realistically
- Expertise can train their skills indoor

Expertise Workshop
- Internship training & certify official artisans
- Offers opportunities to join exhibitions

- Kids: Kite Making taught by instructors
- Parents: Souvenir Making such as keychains & bookmarks
- Tourists: Join Kids/ Souvenir Workshop (Both feasible)

Operational Time
Weekdays- Expertise & Kids Workshop

Techniques:
- Push pull string, cut off competitor's string
- Fun experience to play Wau in the virtual world

Operational Time
Weekend- Local Workshop

- Expertise/ Craftsmen: Professional Workshop for practising
- Enthusiasts: Acquire in-depth knowledge about Wau making

EXPERTISE WORKSHOP

VR AND RETAIL

SCULPTURE

LOBBY AREA

ADMIN OFFICE

KIDS WORKSHOP

SOUVENIR WORKSHOP

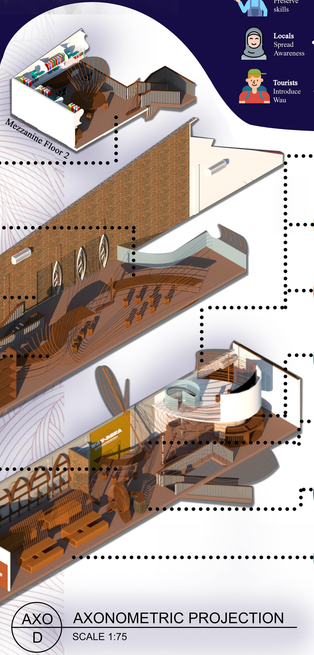

Admin Office
An office area with conceptual idea designed shelfs and tabletops, equipped with a small discussion area in the middle

Souvenir Workshop
A small space for parents to watch over their kids participating in the kids workshop while making souvenirs

Gallery
Glass cubicles to display the enormous Wau on the walls- footobservation and admiration

Kids Workshop
Children can have a 1 day workshop here doing small kites in a DIY session while freely interact with parents at the side

Shelving
Equipped with conceptual idea designed shelves to store materials needed for kite making for convenience

Lobby Area
While waiting for registrative procedures to be done, visitors or participants can rest in the meanwhile

Washroom
Staffs and visitors can use the washrooms for convenience at anytime

VR Room
An interesting simulation for users to play Wau in the VR room with a realistic feel while train the skills in playing it

TV Demonstration
A video of making th Wau and ways to fly the Wau will be constantly played on screen to act as an educational medium

Photobooth
A simple set up with a Wau themed background to give a token of memory to visitors after visiting Wau-Reka sanctuary

Wauderful Retail
Sell pictures taken at photo booth, souvenirs such as keychains, bookmarks & etc.) and kites to attract children

Sculpture
Main attraction spot of the whole sanctuary as it encompasses all the conceptual ideas and design in Wau-Reka

Counter
Payments or registration for kids workshop/ souvenir workshop/ expertise workshop can be done here

Expertise Workshop
Wau artisans can make Wau in four stations which are made of bamboo as worktops and arch in between to allow instructs and visitors pass through

AXO / D — AXONOMETRIC PROJECTION
SCALE 1:75

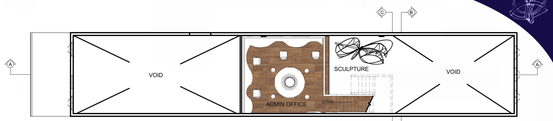

MF2 / 3 — MEZZANINE FLOOR 2 PLAN
SCALE 1: 75

MF1 / 2 — MEZZANINE FLOOR 1 PLAN
SCALE 1: 75

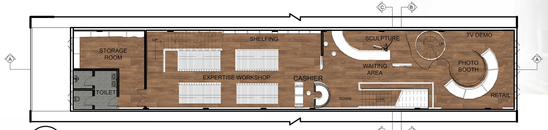

FF / 1 — FIRST FLOOR PLAN
SCALE 1: 75

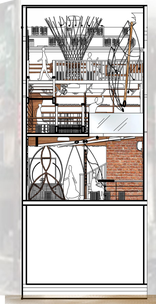

SC / C — SECTION C-C
SCALE 1: 50

SC / B — SECTION B-B
SCALE 1: 50

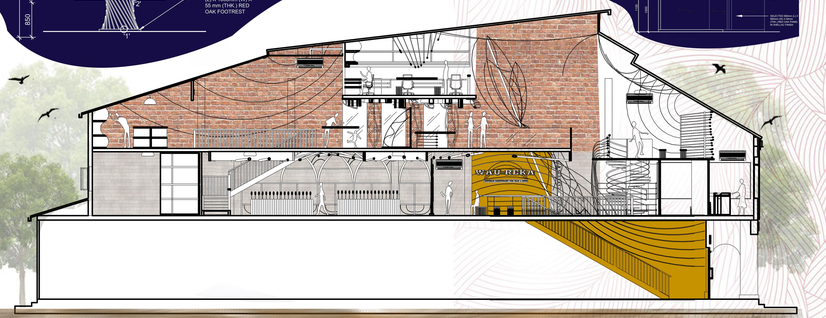

SC / A — SECTION A-A
SCALE 1: 50