



TAYLOR'S  
UNIVERSITY

Wisdom • Integrity • Excellence

# Internship Report

Tee Hui Qing (0334497)

Bachelor of Arts (Honours) Interior  
Architecture

Semester 5 Feb-Aug 2021

# Company Profile

## Profile-

Company: Swofinty Interior Design

Practice: Research & Design-Based Interior Practice

Owner: Idr. Swofinty Yik

Registration: LAM ID/Y 2, MIID M394

Founded: 2008

Address: 22-1, Jalan Putra Mahkota 7/4b, Putra

Heights, 47650 Subang Jaya, Selangor

## Link:

1) <https://www.facebook.com/swofintydesigners/>

2) <https://www.swofinty.com/>

## Vision & Motto-

"IDEA', an agent hinged the concept throughout as suggestedd to evolve in no time. Swofinty's favourite path of space is of "It's an amalgam of the experience and ambiance spectrum" clearly shown the process of thinking as key to a success design

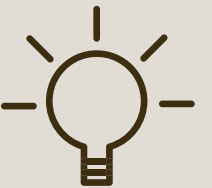



# Company Profile

## Most recent awards-

1) MUSE Design Awards 2020 Silver in Restaurant Interior Design > QUIVO KL

2) DAC 2020 World's Leading Designers. World's 41st Best Designer, Expert in Vehicle, Mobility & Transport > Swofinty

3) A' Design Awards & Competition 2019 Silver, Italy > FIN Folding Bike



## QUIVO

**INTERIOR DESIGNER**  
IDr Swofinty Yik

**CLIENT**  
Naresh Global Concepts Sdn Bhd

**PROJECT DESCRIPTION**  
Quivo is a contemporary restaurant and bar that embodies an al fresco experience accompanied by the rich Mediterranean flavours and atmosphere. The design drew on the

*"The mediterranean concept and art nouveau style creates a wonderful dining atmosphere."*



**SILVER**





# Projects Involved



616 house 238

Design Development



611 shin labo

Design Development



8md3 Putrajaya

Tender & Construction

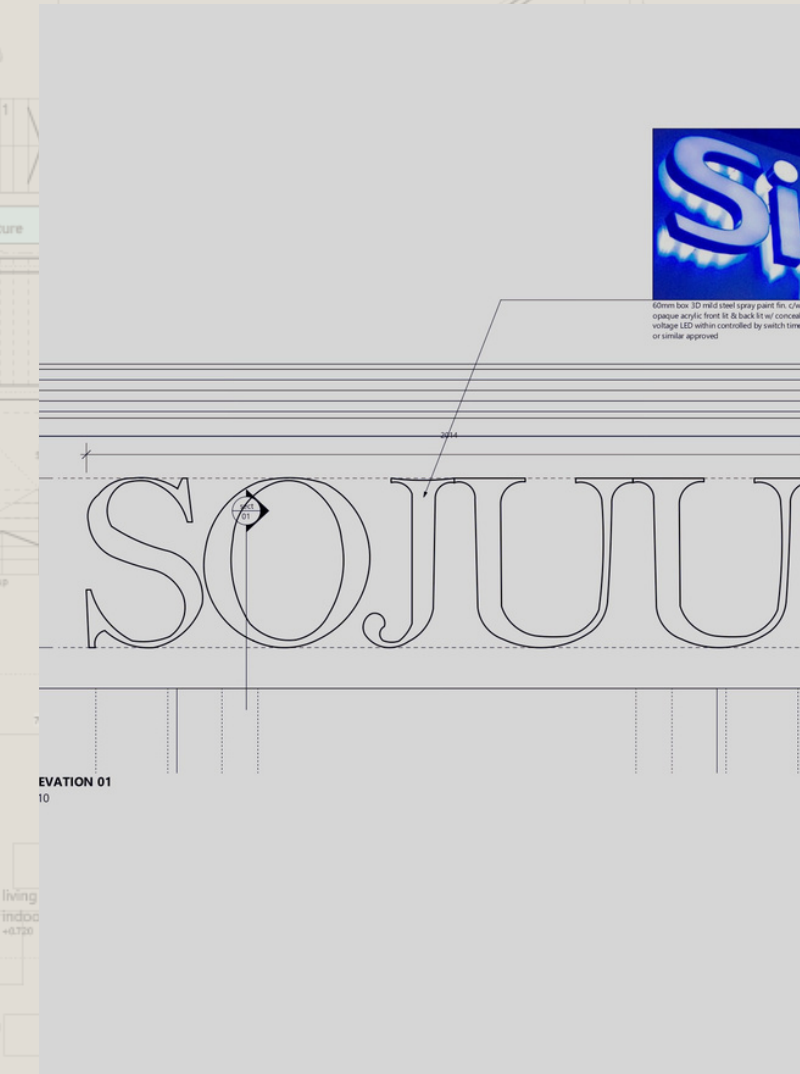

626 Korean Fashion PBJ

Tender & Construction



# Scope of Work

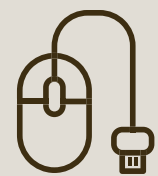

Researches & Presentation

Door & Window Schedule

Sourcing suppliers

Bathroom Package Schedule

Mood board & Materials

Designing

Drafting & Drawings

3D Modelling

Schedule of Finishes



# Legend



Experience Gained



Lesson Learned



Knowledge Obtained



Problems & Solutions Occured





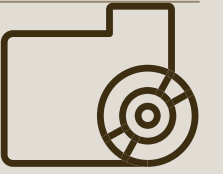

# 616 house 238

Stage: Design: Design Development

Span: February till current

A built-from-scratch 3-floor bungalow located at Country Height, Kajang





## Comparison: Garage Door

Aspects/Type	Sectional Overhead Door	Roller Shutter (Industrial)	Sectional Overhead Door
Brand	Prominent Access Sdn. Bhd.	SKB Roller Shutter	BRDECO Sdn. Bhd.
Model Name	EFAFLEX	Security Shutter	Sectional Overhead
Price	RM199,500	RM58,994.16	RM35,500
Origin	Germany	Malaysia	China
Max lengths	10m	11.5m	10m
Colour/ Material	White/ Aluminium	Electro galvanised Steel	Dark Charcoal & etc
Shop Drawings	Refer to printed quotation	Refer to printed quotation	
Project Reference			

## General Comparison Table of Lifts

By: ML Industrials

Traction Lift	Hydraulic Lift	Screw and nuts Lift
<b>Requires</b> Lift Shaft, Lift pit 600mm, Cabin Car, Motor & Head room	<b>Requires</b> Lift Shaft, Cabin car, Need Hydraulic Oil Tank Room <b>Do not Require</b> Lift Pit 600mm	<b>Do not require</b> Lift Shaft (concrete wall), Lift pit, Cabin Car, Extra room (screws, nuts, belt are attached together in its simple operating system)
In use of lifts, normally found in home lift as it is smaller and can reach <b>taller</b> heights but <b>bulkier, bigger</b> <b>not space saving</b>	Need cater for counterweight, thus <b>smaller platform</b> than Screws and nuts lift but bigger than traction lift	<b>No shaft, bigger platform</b> to fit 5 person with the size of 1500mm X 1500mm
Average Maintenance: Every 12 Months	Average Maintenance: 3 Months (Quarterly)	Average Maintenance: Every 12 Months



Studying drawings and source  
for relevant products



Communication Skills for  
inquiry & follow-ups



Understand suitability of  
product and ask for quotation



Drawings undeciphered  
correctly- explain to supplier





# Mood Board



Prepare & Propose materials  
for mood board



Arrange, collect, request  
suitable samples



Sensitivity in selection &  
dealing with suppliers



Samples insufficient- request  
from suppliers

# Door & Window Schedule



Door & Window detailed tabulation



Study drawings more proficiently and transfer info



Extract door plans and create elevations accordingly









Confused with the various types- seek clarification

GROUND FLOOR	  <small>           NAME: DR GRD01            Type: Standard            Size: 2400mm x 2100mm            Location: Living Room            Specification:         </small>	  <small>           NAME: DR GRD02            Type: Standard            Size: 2400mm x 2100mm            Location: Living Room            Specification:         </small>	  <small>           NAME: DR GRD03            Type: Standard            Size: 2400mm x 2100mm            Location: Living Room            Specification:         </small>	  <small>           NAME: DR GRD04            Type: Standard            Size: 2400mm x 2100mm            Location: Living Room            Specification:         </small>	  <small>           NAME: DR GRD05            Type: Standard            Size: 2400mm x 2100mm            Location: Living Room            Specification:         </small>	  <small>           NAME: DR GRD06            Type: Standard            Size: 2400mm x 2100mm            Location: Living Room            Specification:         </small>	  <small>           NAME: DR GRD07            Type: Standard            Size: 2400mm x 2100mm            Location: Living Room            Specification:         </small>	  <small>           NAME: DR GRD08            Type: Standard            Size: 2400mm x 2100mm            Location: Living Room            Specification:         </small>	
	  <small>           NAME: DR FS01            Type: Standard            Size: 2400mm x 2100mm            Location: Living Room            Specification:         </small>	  <small>           NAME: DR FS02            Type: Standard            Size: 2400mm x 2100mm            Location: Living Room            Specification:         </small>	  <small>           NAME: DR FS03            Type: Standard            Size: 2400mm x 2100mm            Location: Living Room            Specification:         </small>	  <small>           NAME: DR FS04            Type: Standard            Size: 2400mm x 2100mm            Location: Living Room            Specification:         </small>	  <small>           NAME: DR FS05            Type: Standard            Size: 2400mm x 2100mm            Location: Living Room            Specification:         </small>	  <small>           NAME: DR FS06            Type: Standard            Size: 2400mm x 2100mm            Location: Living Room            Specification:         </small>	  <small>           NAME: DR FS07            Type: Standard            Size: 2400mm x 2100mm            Location: Living Room            Specification:         </small>	  <small>           NAME: DR FS08            Type: Standard            Size: 2400mm x 2100mm            Location: Living Room            Specification:         </small>	
	  <small>           NAME: DR SF01            Type: Standard            Size: 2400mm x 2100mm            Location: Living Room            Specification:         </small>	  <small>           NAME: DR SF02            Type: Standard            Size: 2400mm x 2100mm            Location: Living Room            Specification:         </small>	  <small>           NAME: DR SF03            Type: Standard            Size: 2400mm x 2100mm            Location: Living Room            Specification:         </small>	  <small>           NAME: DR SF04            Type: Standard            Size: 2400mm x 2100mm            Location: Living Room            Specification:         </small>	  <small>           NAME: DR SF05            Type: Standard            Size: 2400mm x 2100mm            Location: Living Room            Specification:         </small>	  <small>           NAME: DR SF06            Type: Standard            Size: 2400mm x 2100mm            Location: Living Room            Specification:         </small>	  <small>           NAME: DR SF07            Type: Standard            Size: 2400mm x 2100mm            Location: Living Room            Specification:         </small>	  <small>           NAME: DR SF08            Type: Standard            Size: 2400mm x 2100mm            Location: Living Room            Specification:         </small>	 <small>           NAME: DR SF09            Type: Standard            Size: 2400mm x 2100mm            Location: Living Room            Specification:         </small>



Sanitaryware Type	Selection	Size/Specs
Recessed Basin- Self Rimming	 option 1: <b>LW 648 CJT1</b>	<b>LW 648 CJT1</b> Brand: TOTO Size: 795mmW x 495mmD Available: LW 648 JT1 (3 Tap Holders)
	 option 2: <b>LW 639CJ</b>	<b>LW 639CJ</b> Brand: TOTO Size: 600mmW x 490mmD Available: LW 639 J (3 Tap Holders)
	 option 3: <b>LW781J</b>	<b>LW781J</b> Brand: TOTO Size: 635mmW x 462mmD Available: LW 781 CJ (1 Tap Holder)
Recessed Basin- Forefront	 option 1: <b>K-2660X-1-0</b>	<b>K-2660X-1-0</b> Brand: KOHLER Size: 584mmL x 460mmW x 173mmHT x 82mmD
	 option 2: <b>K-2661X-1-0</b>	<b>K-2661X-1-0</b> Brand: KOHLER Size: 413mmL x 413mmW x 175mmHT x 82mmD
	 option 3: <b>K-75374IN-1-0</b>	<b>K-75374IN-1-0</b> Brand: KOHLER Size: 413mmL x 460mmW x 125mmHT x 82mmD

	 option 1: <b>LW 641 NCJ</b>	<b>LW 641 NCJ</b> Brand: TOTO Size: 505mmW x 505mmD Available: LW 657 JT1 (3 Tap Holes)
	 option 2: <b>LW 647 CJ</b>	<b>LW 647 NCJ</b> Brand: TOTO Size: 600mmW x 490mmD Available: LW 639 J (3 Tap Holes)
	 option 3: <b>LW 647 CJT1</b>	<b>LW 647 CJT1</b> Brand: TOTO Size: 520mmW x 420mmD Available: LW 647 JT1 (3 Tap Holes)
Rain Shower- Wall Type	 option 1: <b>TX 488 STN</b>	<b>TX 488 STN</b> Brand: TOTO Type: Fixed Shower with Air Drop L: 400mm Size: 250mmW x 250mmD
	 option 2: <b>TX 488 SI</b>	<b>TX 488 SI</b> Brand: TOTO Type: Fixed Shower Head L: 400mm Size: 300mmW x 300mmD
	 option 3: <b>TX 498 SN</b>	<b>TX 498 SN</b> Brand: TOTO Type: Fixed Shower Head L: 400mm Size: 300mmW x 300mmD
Rain Shower- Ceiling Type	 option 1: <b>TX 491 STN</b>	<b>TX 491 STN</b> Brand: TOTO Type: Fixed Shower Head with Air Drop L: 186mm Size: 250mmW x 250mmD

# Bathroom Package Schedule



Bathroom Package proposal  
tabulation



Study drawings and source for  
relevant product designs



Research sanitary brands and  
participate in proposing



Ergonomic & aesthetic  
balance when selecting

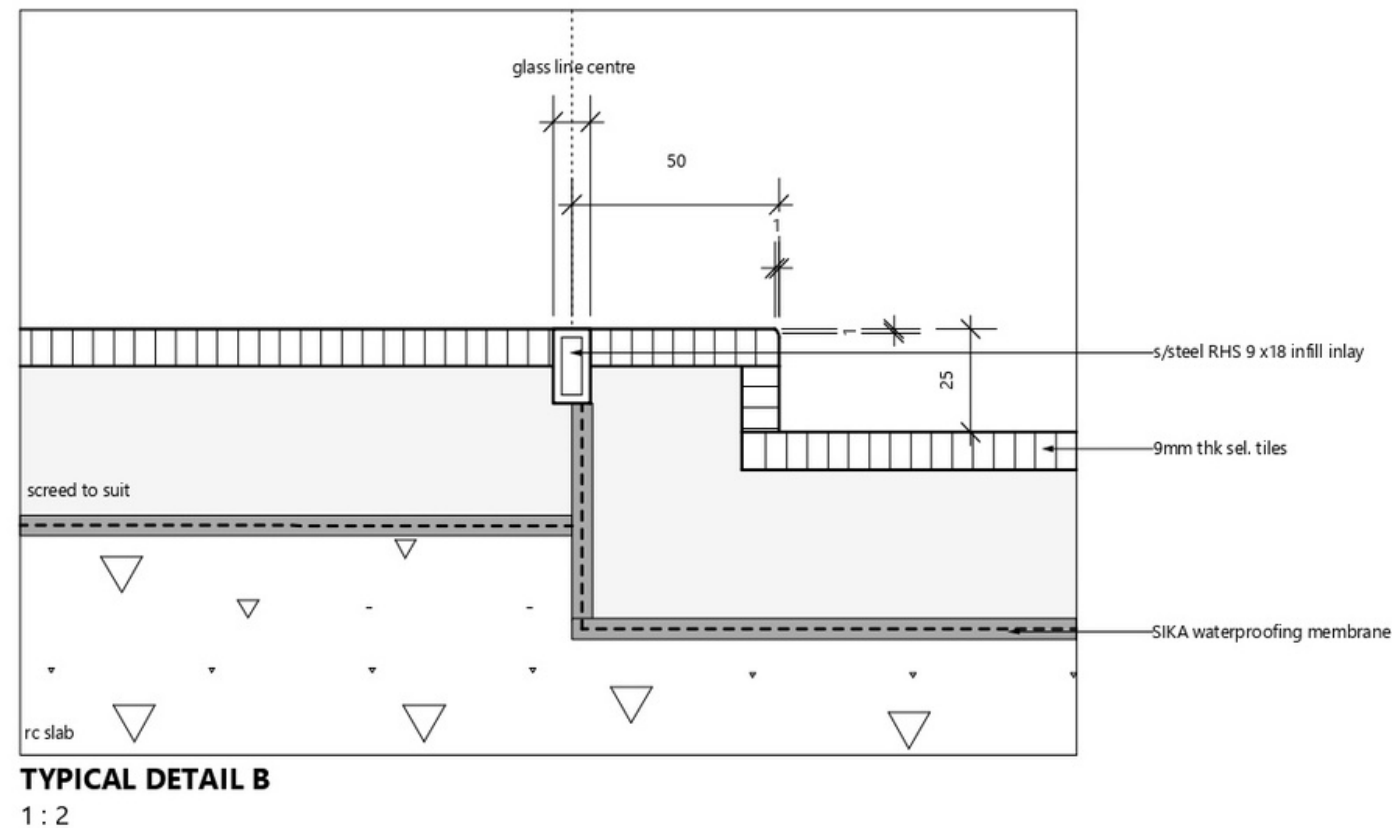
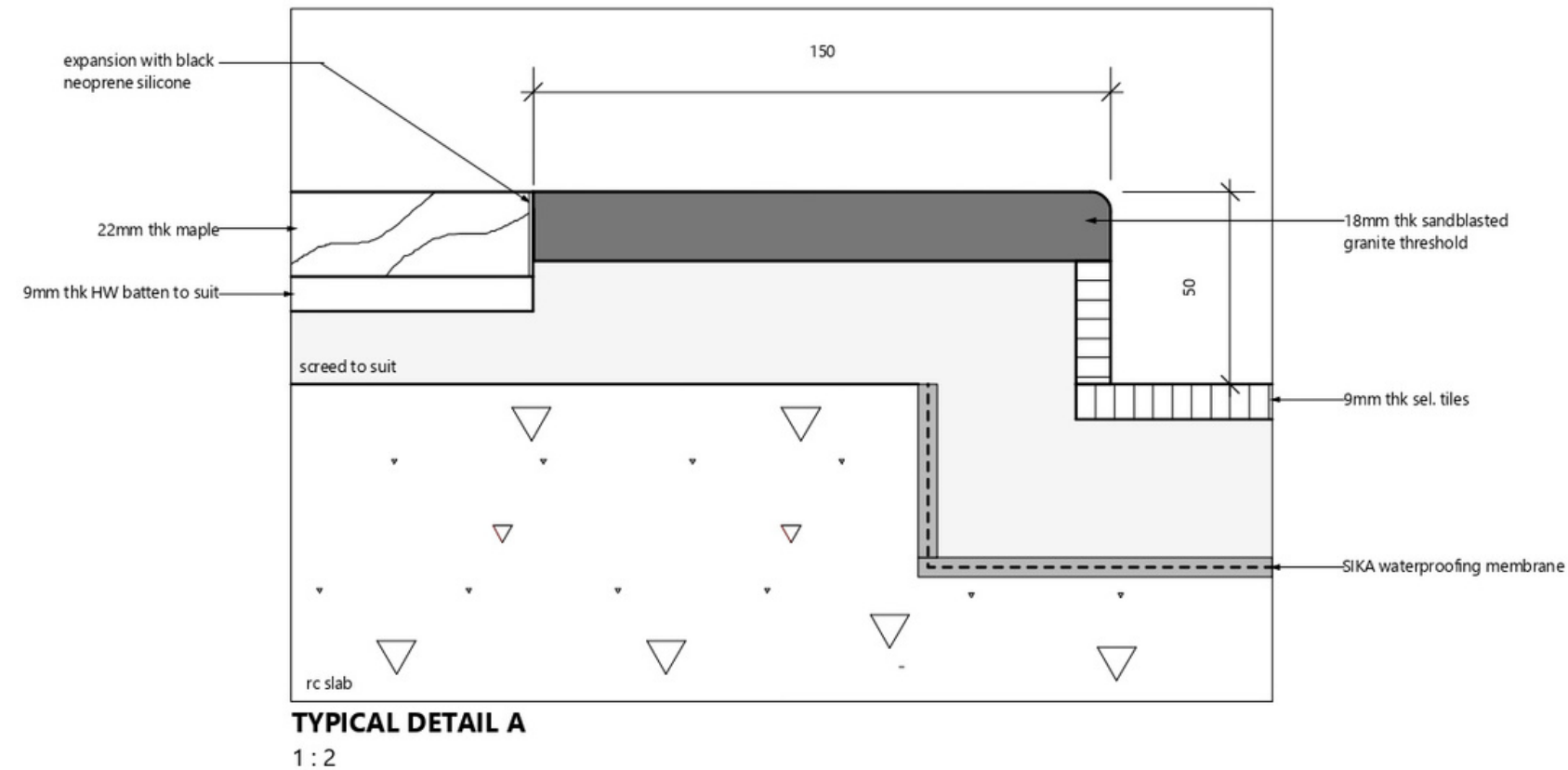

# Drafting & Drawings



Floor Junction Detail for bathrooms



Study drawings and source for relevant product designs



Learn about the water proofing & flooring termination



Amendments for the termination details



## Conclusion

- Step out of comfort zone to speak to many suppliers
- Understand drawings more proficiently
- Experience in preparing mood board and presentations

## Reflection

- Brush up detail drawing skills
- Each project requires a lot of researches beforehand

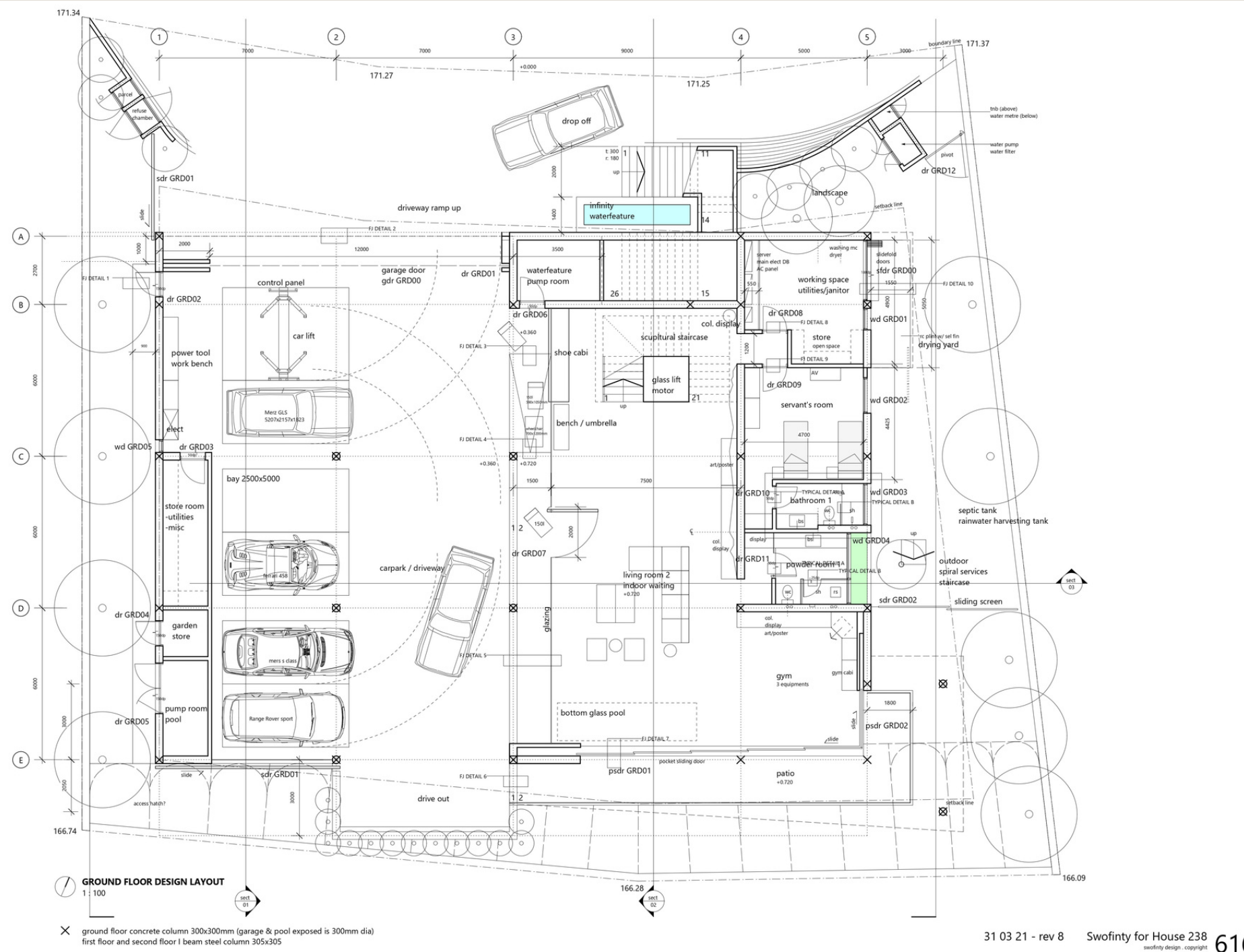

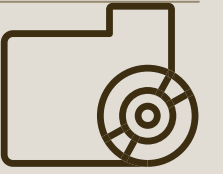

# 6II shin labo



Stage: Design: Design Development

Span: April till current

Japanese French fine dining restaurant by  
James Won at Lalaport, Bukit Bintang, KL





1- anda brace ounge air	<div></div> <div>Type 1 (60%- 8 nos)</div> <div>8 nos</div>			
ects	Casateak	New Convox	Wah Fung Furniture	Taobao
e	RM1950	Around RM2600	RM2850	Around RM700 (approx 662 buyers)
erial	Sunproof Fabric	Powder Coated Steel + Synthetic Fibres	Synthetic Rattan+ Aluminium Leg + Waterproof cushion  *Pillow by others	Metal Frame + PE Rattan (not th same with the original but variou choices)
ension	930mmL x 920mmW x 650mmHT, 410mmHT (Seat Height)			840mmL x 840W x 650HT, 420mmHT (Seat Height)
ivery/ ad Time	Made in Indonesia 8 weeks	Made locally 4-6 weeks	6 to 8 weeks	Shipment within 10 days after payment
1- nda brace ing hair	<div></div> <div>Type 2 (40%)- 6 nos</div> <div>6 nos</div>			
ects	Casateak	New Convox	Wah Fung Furniture	Taobao
ce	RM2600	RM3662	RM4350	Around RM826.91 (approx 662 buyers)
terial	Sunproof	Synthetic Fibres + Mild steel frame, upholstered seat with pillow	Synthetic Rattan + Aluminium Leg + Waterproof cushion  *Pillow by others	Metal Frame + PE Rattan (not the same with the original but various choices)
ension	930mmL x 1020mmW x 1080mmHT, 410mmHT (Seat Height)			840mmL x 840W x 1060HT, 420m HT (Seat Height)
ivery/ ad Time	Made in Indonesia 8 weeks	Made locally 4-6 weeks	6 to 8 weeks	Shipment within 10 days after payment

# Source Suppliers



Source for loose furniture for alfresco seating/ lounge area



Communication Skills for inquiry & follow-ups



Ask for quotation for replication/ customization



Sourcing carpentries that can do both / constant changes update

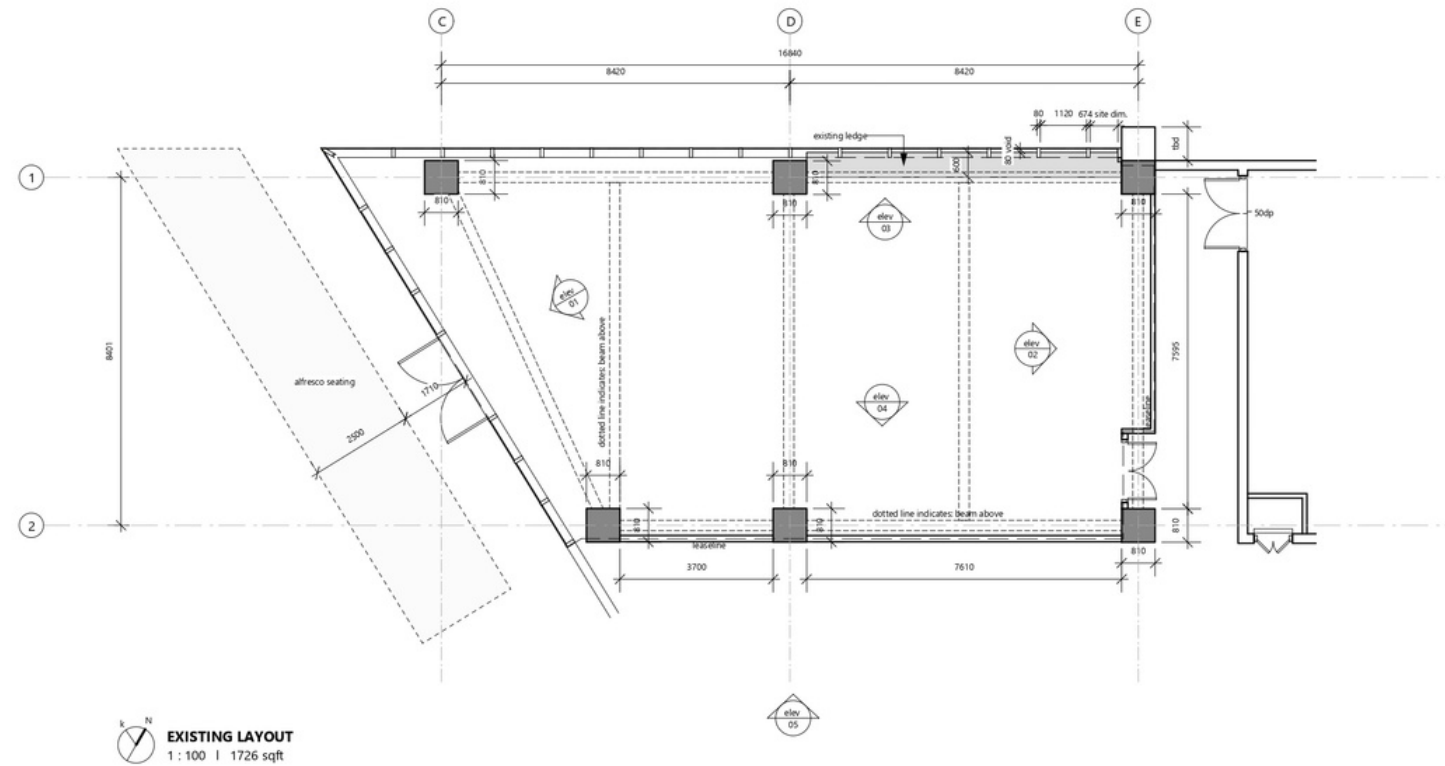

swofinty for shin labo @ lalaport 611  
swofinty design - copyright  
design proposal

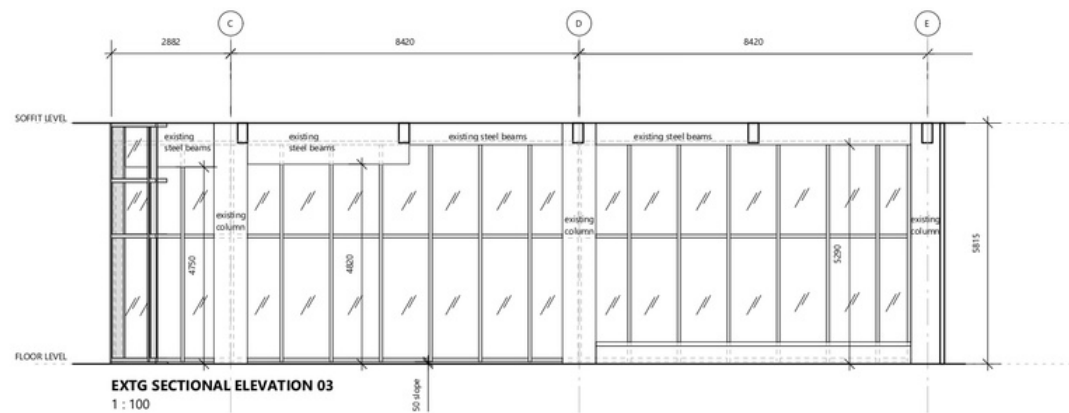
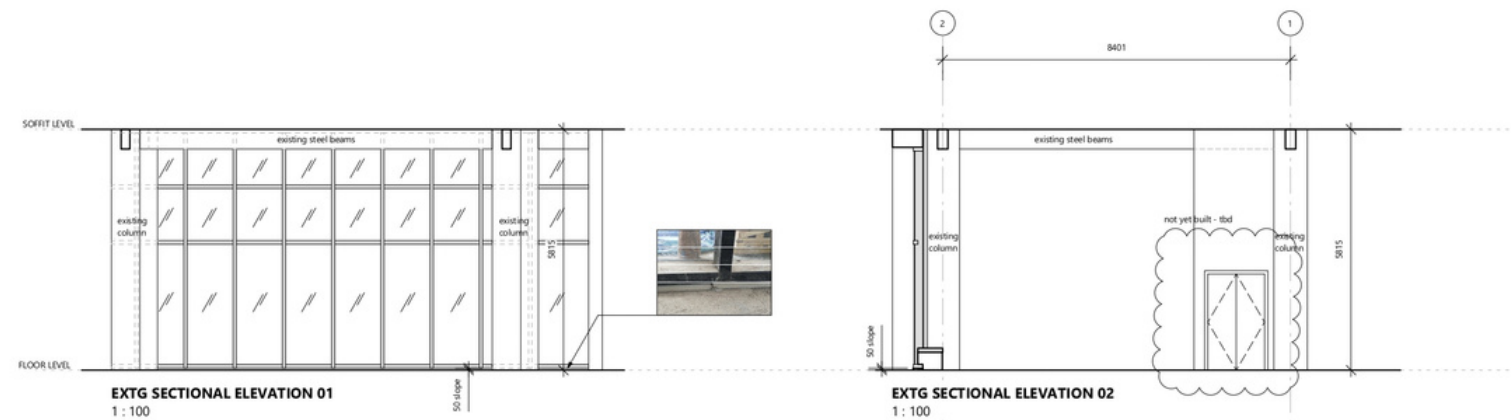

swofinty for shin labo @ lalaport 611  
swofinty design - copyright  
design proposal

# Drafting & Drawings



Site Visit and Existing layout & elevation drawing production



Do proper drawings according to studio's drawing standards



Vectorworks commands, site observation/sketch,



Unfamiliarity with the software- pick up slowly via numerous amendments





## 3D modelling



Model Loose furniture for  
alfresco seating/ lounge area



Observe & replicate models  
using Sketchup



Improve Sketchup modelling  
skills with plug-ins



Difficult forms to create- own  
imagination for customization

HOSTESS STAND

traditional japanese patterns  
"Wagara", are traditional Japanese patterns with a specific meaning, originally created for decorating traditional garments.

1

Kōjitsunagi  
repeated use of the 工 (kō) character that seems to stretch into infinity.  
  
Association:  
Good Fortune



2

Uroko  
composed of es of different colors that means scale of dragons/ snake/ fish in Japanese.  
Association:  
protects and brings good luck.

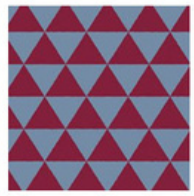

3

Kagome  
based on the particular shape of stitches obtained by weaving a bamboo basket.  
Association:  
protect from bad luck



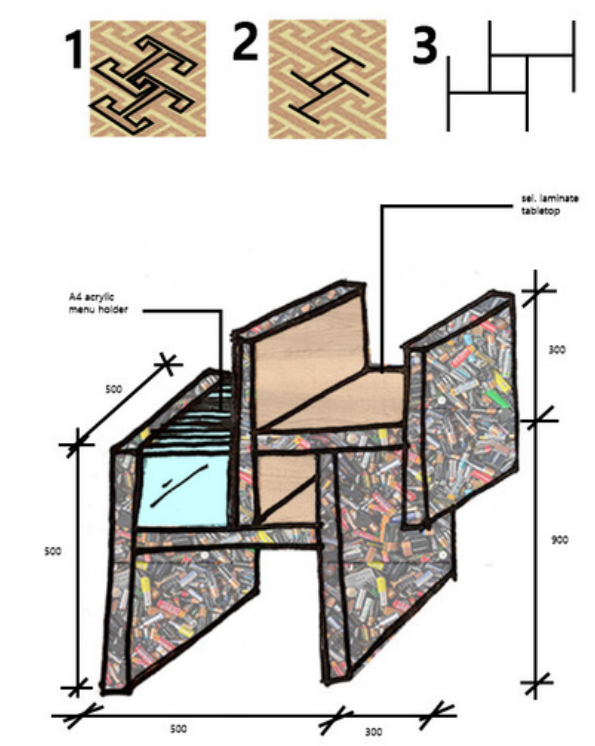
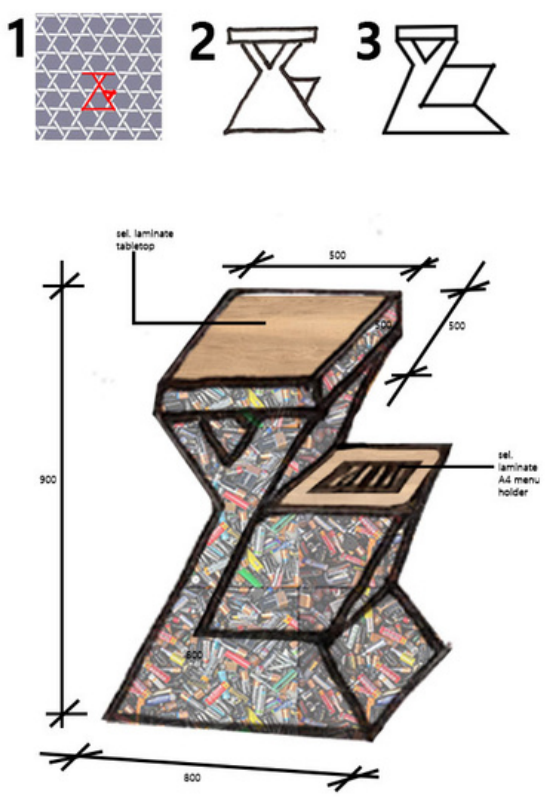
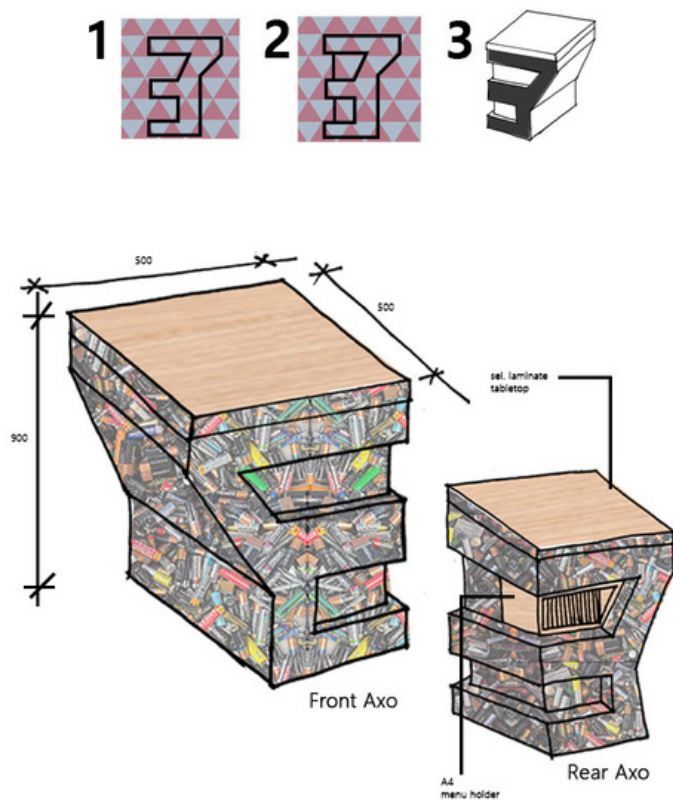

Shin Labo . Hostess Table

Designing



Hostess Stand design based on Japanese/ French theme



Research Japanese culture & develop designs



Explore creativity on new concept & design furniture



Weak concept- convincing design developments



# Conclusion

- Learn a lot about furniture reproduction/ customization
- Brush up Sketchup modelling and Vectorworks drawing production skills
- Communication skills while sourcing

# Reflection

- Brush up drawing production skills
- Creativity in design depends greatly on a good foundation of concept

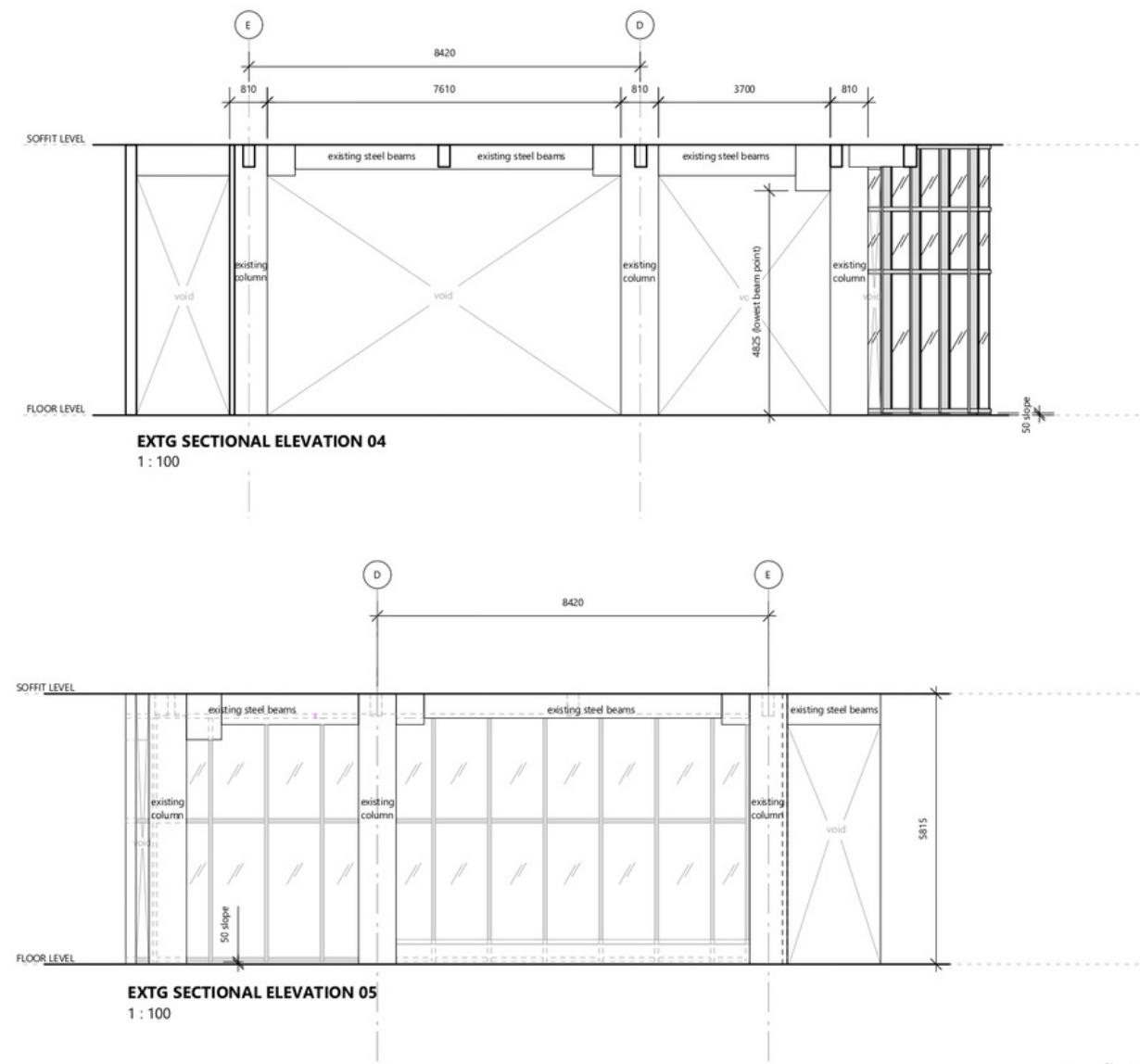



Pasar Terra & Food Hall areas involving umbrella stand, washing area, surau, ice cream cart & etc.

Material Code :	Revision :	Description
<b>Soil Dish Work Station</b>		<b>finishes- 304 steel plate</b>
		Specification Location : Block D Level 02 Code: Jotun S400S-Y50R 01-D8 Manufacturer : 1) Chain Chon Steel Sdn. Bhd. 2) Jotun Paint Malaysia Sdn. Bhd.  Type : 304 steel plate in sel. spray paint fin. Thickness: 1.2mm thk
		Total Quantity to refer drawing  All relevant trade and technical specification of each of the specified tiles types and actual sample shall be provided before proceeding of purchase
REMARKS :		Client's approval :
All drawings to be read in conjunction with the written particular specification Contractor to verified and ensure all quantity and dimension correspond to the ID drawings and to coordinate with all other consultant drawings Contractor to provide Custom built shop drawing if any complete with sample for E.R's approval		Name :  Signature :





THE PROPOSED CONSTRUCTION AND COMPLETION OF RESIDENTIAL TOWER BLOCKS BEING THE MAIN BLOCK WITH LAYOUT OF RETAIL, COMMERCIAL & ELEVATED CAR PARKING AND LEVEL OF FACILITY TOWER BLOCK IS. SERVICES APARTMENTS WITH VARIOUS SPACES WITH 115 & 120 FLOORS BLOCK FOR SERVICES APARTMENTS BLOCK FOR SERVICES APARTMENTS WITH 115 FLOORS & 120 FLOORS BLOCK. SERVICES APARTMENTS TOWER BLOCK IN ELEVATED BLOCK & LAYOUT OF RESIDENTIAL PARKING COMMON FACILITIES WITH STREET SPRAYING AND MAINTENANCE WORKS FOR PROPOSED AND OTHER FACILITIES WORKS AT PLAT AREA PROJECT & PUTRAJAYA.

CLIENT / DEVELOPER  
PUTRAJAYA HOLDINGS SDN BHD  
MANARA P. NO. 2  
ALAM PUTRAJAYA, PUTRAJAYA  
43000 PUTRAJAYA, SELANGOR  
TEL: (603) 888 8881 FAX: (603) 888 1800

ARCHITECT  
ZDR  
ZON CECILIA FELADINA SDN BHD  
10A FLOORS, WISMA MFL  
KUALA LUMPUR, MALAYSIA  
TEL: 03-26100000

ARCHITECT  
GDP  
GDP ARCHITECTS SDN BHD  
NO. 11-119 ALAM SETIAWATI 3  
KUALA LUMPUR, MALAYSIA  
TEL: 03-26100000 FAX: 03-26100000  
www.GDParchitects.com Ring No. 2288116

INTERIOR ARCHITECT  
Swofinty  
SWOFINTY REDESIGN DESIGN  
NO. 11-119 ALAM SETIAWATI 3  
KUALA LUMPUR, MALAYSIA  
TEL: 03-26100000 FAX: 03-26100000  
www.Swofinty.com

CIVIL & STRUCTURAL ENGINEER  
RER & ASSOCIATES SDN BHD  
NO. 11-119 ALAM SETIAWATI 3  
KUALA LUMPUR, MALAYSIA  
TEL: 03-26100000 FAX: 03-26100000  
www.RER.com

MECHANICAL & ELECTRICAL ENGINEER  
mmmb  
MMSB CONSULT SDN BHD  
NO. 11-119 ALAM SETIAWATI 3  
KUALA LUMPUR, MALAYSIA  
TEL: 03-26100000 FAX: 03-26100000  
www.mmb.com

LANDSCAPE ARCHITECT  
SDG  
SDG ASSOCIATES SDN BHD  
NO. 11-119 ALAM SETIAWATI 3  
KUALA LUMPUR, MALAYSIA  
TEL: 03-26100000 FAX: 03-26100000  
www.sdg.com

QUANTITY SURVEYOR  
Q & C ASSOCIATES (PERAK)  
NO. 11-119 ALAM SETIAWATI 3  
KUALA LUMPUR, MALAYSIA  
TEL: 03-26100000 FAX: 03-26100000  
www.qc.com

REV	DATE	PARTICULAR
1	2023-08-01	ISSUED FOR TENDER

DRAWING TITLE:  
**FOOD HALL LF03 VINTAGE TABLE AND LF04 STREET CHAIR 01**

DOCUMENTATION STATUS: **TENDER**



CONTRACT NO.: \_\_\_\_\_

DRAWING NO.: **PJH / 8MD3 / 01NSC / TD / D-000-000 / 02** REV: **00**

CONSULTANT: **SWOFINTY**

DRAWN BY: **SS**

CHECKED BY: \_\_\_\_\_

	Specification
	Location : Block D Level 02 Code: Jotun Gardex Premium Gloss Solid Steel 9928 matt fin. Manufacturer : 1) Chain Chon Steel Sdn. Bhd. 2) Jotun Paint Malaysia Sdn. Bhd.  Type : 1) SHS steel support 1) SHS in spray paint fin. in matte fin. Thickness: Size: 1) SHS steel support- 25x25mm 2) SHS in sel. spray paint- 50x50mm
	
	Total Quantity to refer drawing
	All relevant trade and technical specification of each of the specified tiles types and actual sample shall be provided before proceeding of purchase



Source suppliers, ex: paint, hardware. GI steel plate, laminate



Communication Skills for inquiry & follow-ups



Understand suitability/availability of products inquired



Delay in sending samples + studio closure due to covid- WFH

SCHEDULE OF FINISHES		Swofinty designer	
<b>8MD3 BLOCK D [ RETAIL ] &amp; BLOCK E1, E2 &amp; G [ PUBLIC TOILET]</b> PROPOSED INTERIOR DESIGN WORK FOR COMMERCIAL SPACES-RETAIL FOR THE PROPOSED MIXED USE DEVELOPMENT ON PLOT 8MD3, PRECINCT 8, PUTRAJAYA.		22-1, Jalan Putra Mahkota 7/4b, Bandar Putra Point 1, Putra Heights, Subang Jaya, 47650 Sgor, Msia. t/ : 603 5198 0337 e : swofinty.interior@gmail.com	
Material Code :	Revision :	Description	
Pasar Terra Bakery		finishes- 304 s/steel cladding	
		Specification Location : Block D Level 01 Code: pending code Manufacturer : 1) Chain Chon Steel Sdn. Bhd. 2) Shimlen Sdn. Bhd. Type : 304 s/steel cladding w/ marine plywood backing Thickness: 1) 1.2mm 304 steel cladding 2) 9mm marine plywood Size: 100mmW 304 s/steel cladding  Total Quantity to refer drawing  All relevant trade and technical specification of each of the specified tiles types and actual sample shall be provided before proceeding of purchase	
REMARKS : All drawings to be read in conjunction with the written particular specification Contractor to verified and ensure all quantity and dimension correspond to the ID drawings and to coordinate with all other consultant drawings Contractor to provide Custom built shop drawing if any complete with sample for E.R's approval		Client's approval : Name : Signature :	

16/31

10/31

# Schedule of finishes



Familiarize with the formatting of schedule of finishes



Communication Skills for inquiry & follow-ups



Understand which necessary information to be gathered



Rushing deadlines- close cooperation with colleague



03 PUTRAJAYA- BLOCK D [RETAIL], BLOCK E1, E2 & G [PUBLIC TOILET]

VOLUME 3: SECTION 1 PA

n Finishes Data Sheet

05 | 21

k D

Item	Description	Level	Finishes			Fittings / loose item					
			FLOOR	WALL/COLUMN	CEILING	DOOR	LOCK SET	SANITARY WARES	FITTINGS	FINISHES	LOOSE FURNITURE
300	series drawing Built in Furniture										
300 BF1	Steel Mesh Ceiling	Block D Level 01	-	-	-	-	-	-	- Steel mesh ceiling - L angle steel - Cable rod	-	-
301 BF2	Pendant Light	Block D Level 01 & Level 02	-	-	-	-	-	-	-Pendant light A - SM1 B – SM2 C - SM3	- custom made pendant light body in metal in brushes finished, inside in copper aluminium frame	-
302 BF3	Column Cladding	Block D Level 01	- steel skirting in bronze fin.  - aluminium channel in bronze fin  - s/steel L Angle Flash gap skirting in between floor	-5mm thk sel. wall plaster	-	-	-	-	-	-	-
303 BF4	Information Counter	Block D Level 01	-	-	-	-	-Drawers lockset c/w full extension soft close  - Cabinet slide door lockset & Conceal track  -cabinet upright system	-	- Conceal LED strip warm white 3000K  -translucent laminated glass w/ sticker c/w conceal fixing w/ s/steel "U" channel  - s/steel trimming in bronze fin  - s/steel L angle in bronze fin.  - sel. brushed alum brushed	-sel. Solid surface fin. w/ plywood c/w HW subframe  -cabinet & drawer laminate  -metal laminate  - Internal ALL round in black laminate fin. c/w ABS edging	-Executive low b chair 1. PU fabric 2. mild steel frame chrome finish

# Conclusion

- Importance of Schedule of finishes
- Quotations, code, availability + referring to drawings
- Organization and discipline in documentation

# Reflection

- Teamwork when dealing with deadlines
- Study drawings more proficiently and identity items/ products to be sourced

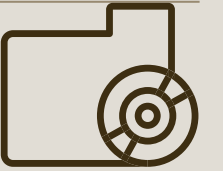

# 626 Korean Fashion PBJ

Stage: Design: Tender & Construction  
Span: 2 weeks

Korean Fashion Pop-up Retail Store

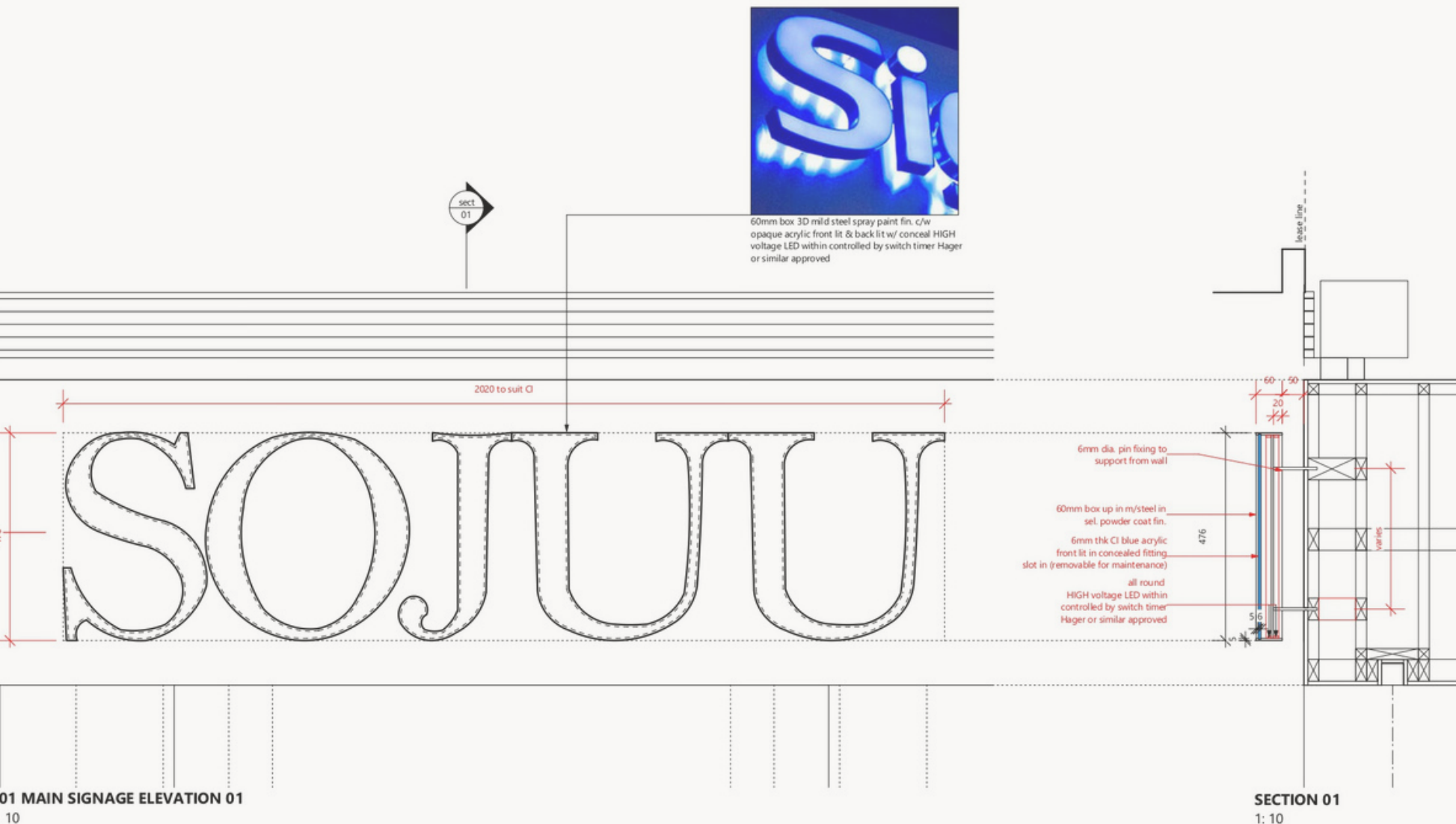



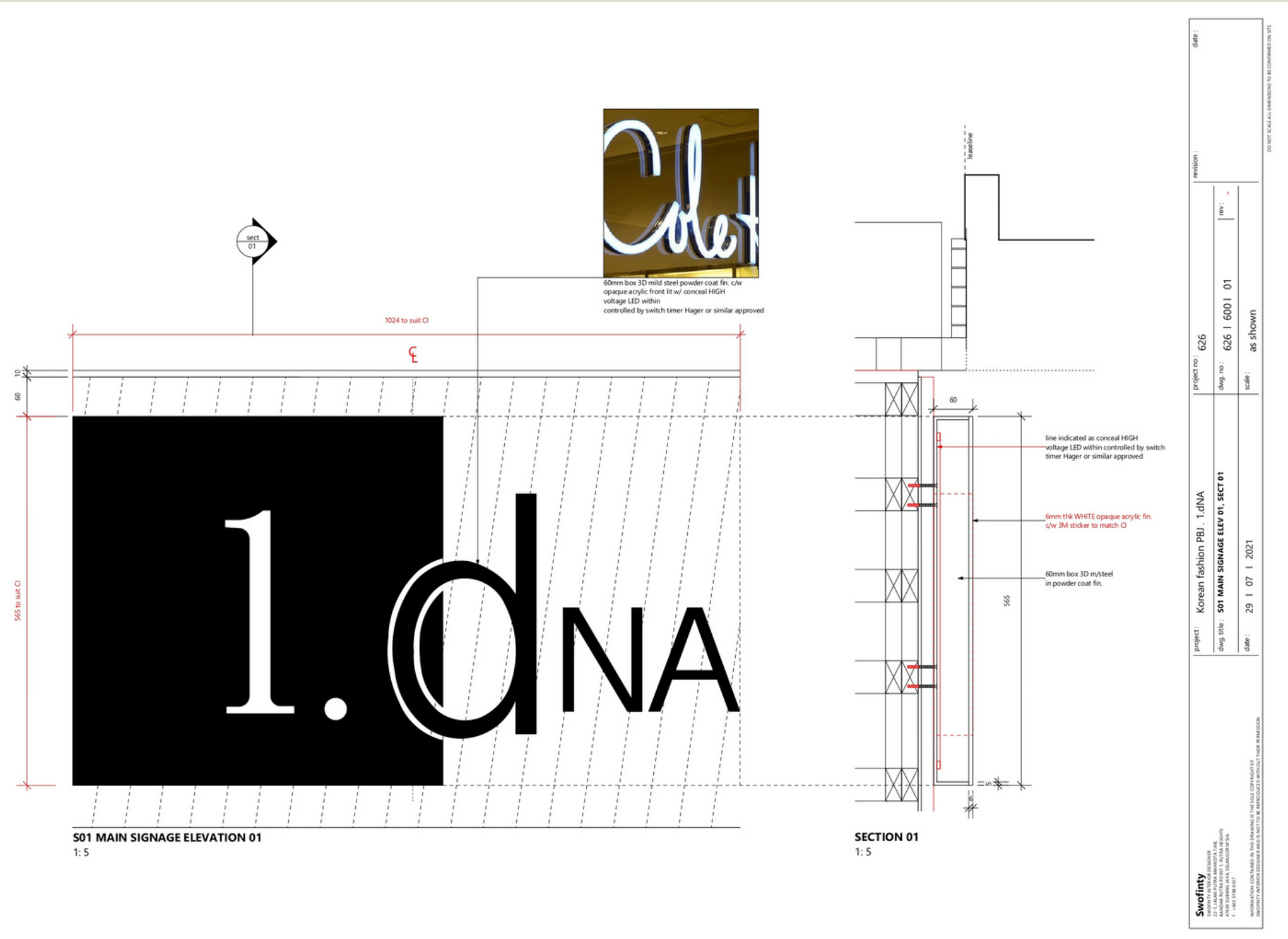

# Drafting & Drawings



Detailing out different types of signages for storefront & etc



Understand functions of signages & their installation methods



Detailing formatting, signage structure & effect



Deadline and inexperience-inquiring & researches

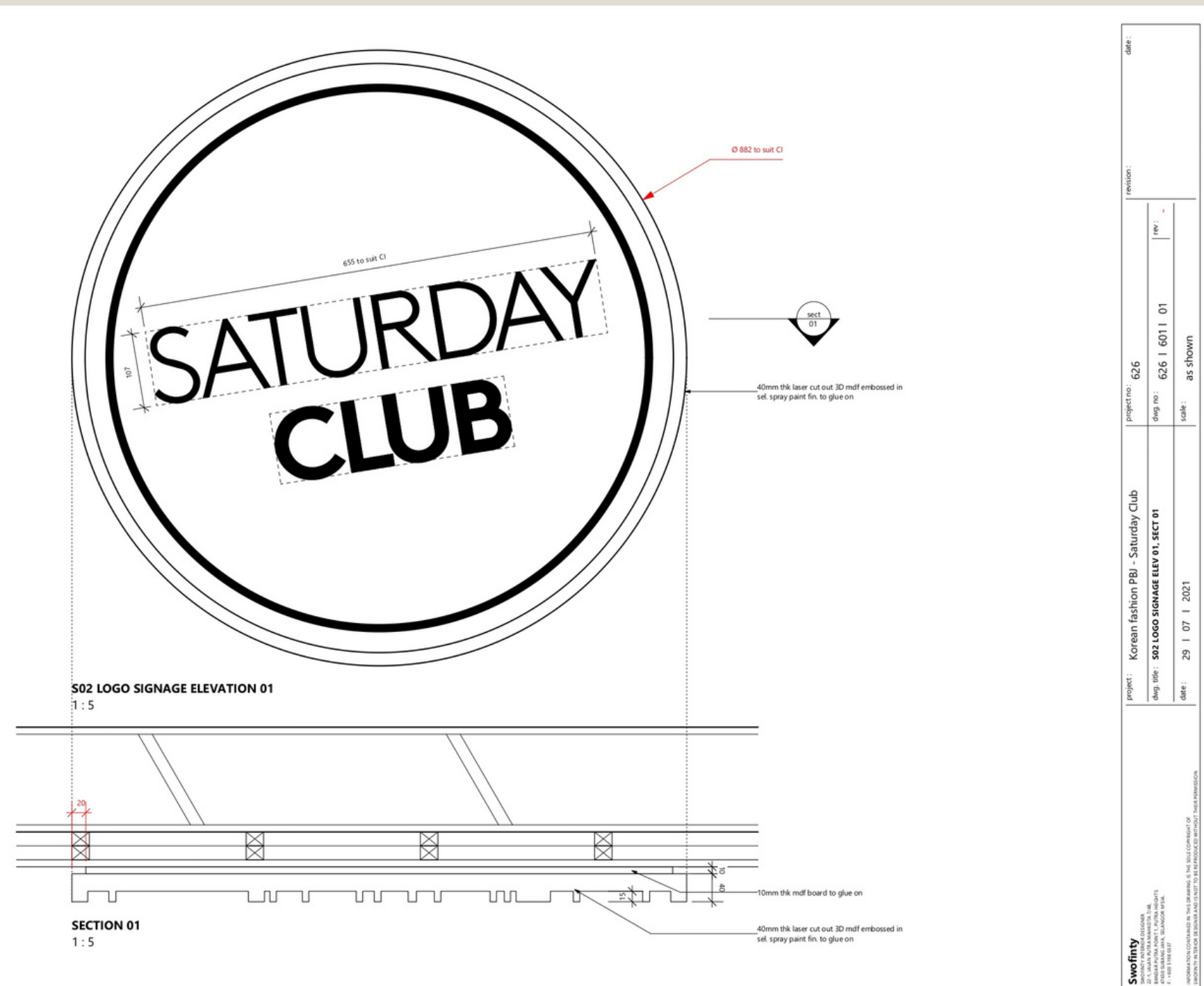

# Conclusion

- Learn a lot about various signages and their effects
- Understand their structures & installation methods

# Reflection

- Researches are needed and requires more practices to improve detailed drawings



---

Thank you

---